irc.cybertonium.net
#
Comic
Scan

IRC.CYBERTONIUM.NET - #COMIC-SCANS #TRANSFORMERS - SCANNED BY OTK

IRC.CYBERTONIUM.NET - #COMICSCANS // TRANSFORMERS - SCANNED BY OTK

STORY SIMON FURMAN
PENCILS DON FIGUEROA
INKS ELAINE TO
COLORS ROB RUFFOLO

LETTERS DREAMER DESIGN
GRAPHIC DESIGN KEVIN LEE
PRE-PRESS KELL-O-GRAPHICS

PRESIDENT / ART DIRECTOR PAT LEE
VP/EDITOR-IN-CHIEF ROGER LEE
DIRECTOR OF MANAGEMENT DEREK CHOO-WING
PROJECT MANAGER TED PUN
ASSISTANT EDITOR MATT MOYLAN
DIRECTOR OF SALES AMELIA LO
PRODUCTION ASSISTANT ELIZABETH SANTOS
PRODUCER ADAM FORTIER
LICENSING, MERCHANDISING, & MARKETING HAWKE STUDIOS

DREAMWAVE PRODUCTIONS PRESENTS

TRANSFORMERS™ THE WAR WITHIN

TRANSFORMERS: The War Within, Issue 2, Vol. 1, November 2002. First Printing. Published by Dreamwave Productions, 2750 14th Avenue, Suite 302, Markham, Ontario L3R 0B6, Canada.

TRANSFORMERS and all related characters are trademarks of Hasbro and are used with permission. © 2002 Hasbro. All Rights Reserved. Any similarities between names, characters, persons, or institutions with those of the living or dead is unintentional and is purely coincidental. With the exception of artwork used for review purposes, none of the contents of this publication may be printed without the permission of the respective owners. Printed in Canada.

dreamwaveprod.com

IRC.CYBERTONIUM.NET - #COMIC-SCANS #TRANSFORMERS - SCANNED BY OTK

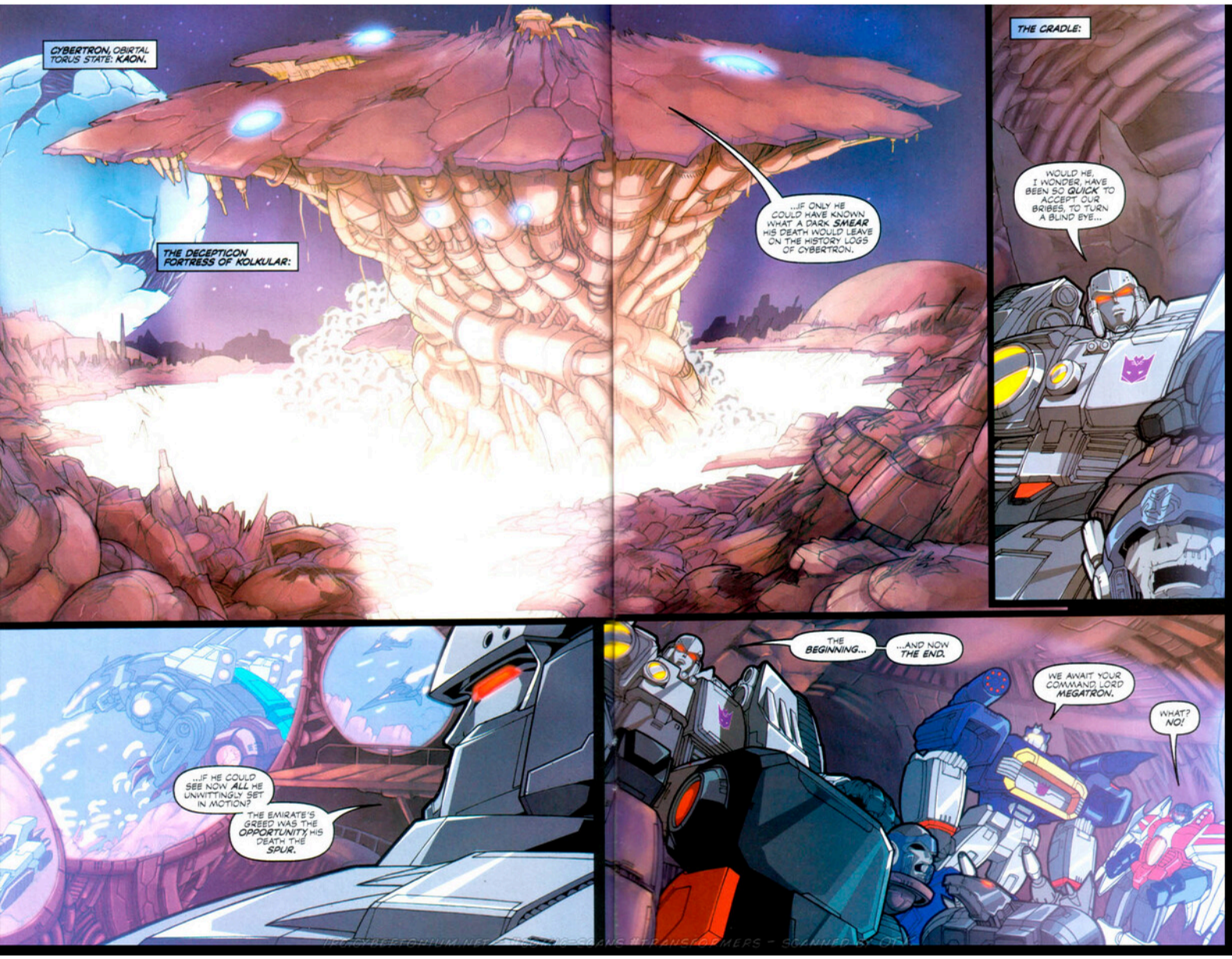
CYBERTRON, ORBITAL TORUS STATE: KAON.
THE DECEPTICON FORTRESS OF KOLKULAR:
...IF ONLY HE COULD HAVE KNOWN WHAT A DARK SMEAR HIS DEATH WOULD LEAVE ON THE HISTORY LOGS OF CYBERTRON.
THE CRADLE:
WOULD HE, I WONDER, HAVE BEEN SO QUICK TO ACCEPT OUR BRIBES, TO TURN A BLIND EYE...
...IF HE COULD SEE NOW ALL HE UNWITTINGLY SET IN MOTION?
THE EMIRATE'S GREED WAS THE OPPORTUNITY, HIS DEATH THE SPUR.
THE BEGINNING...
...AND NOW THE END.
WE AWAIT YOUR COMMAND, LORD MEGATRON.
WHAT? NO!

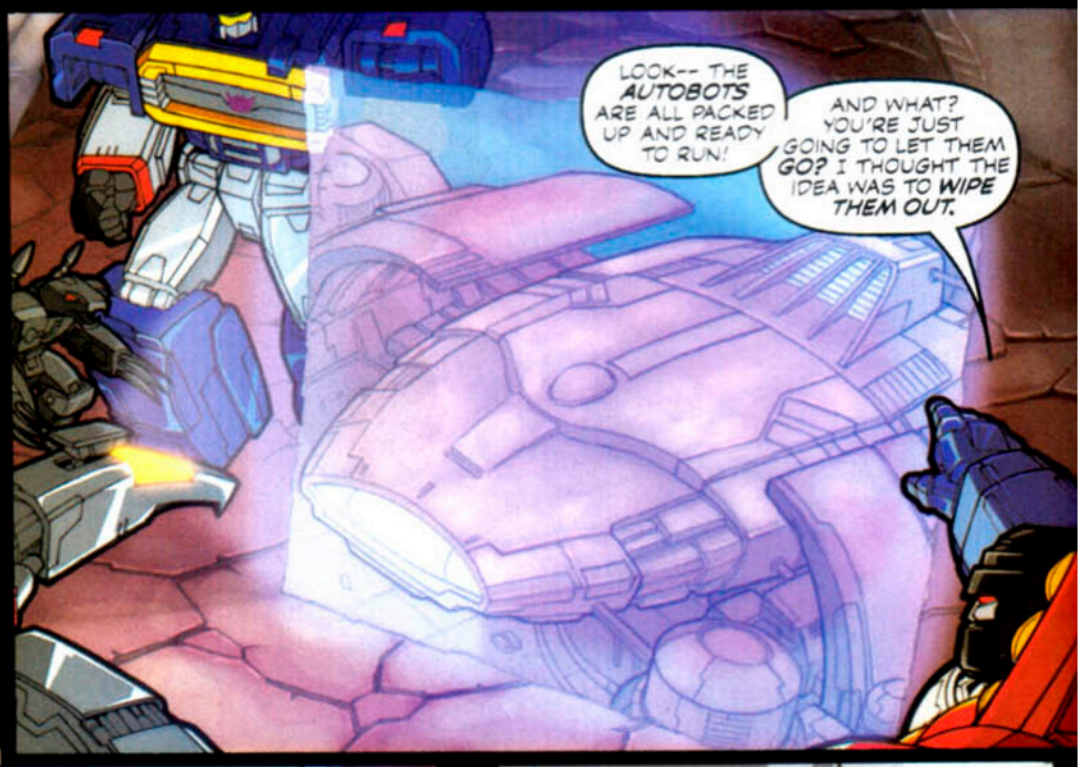

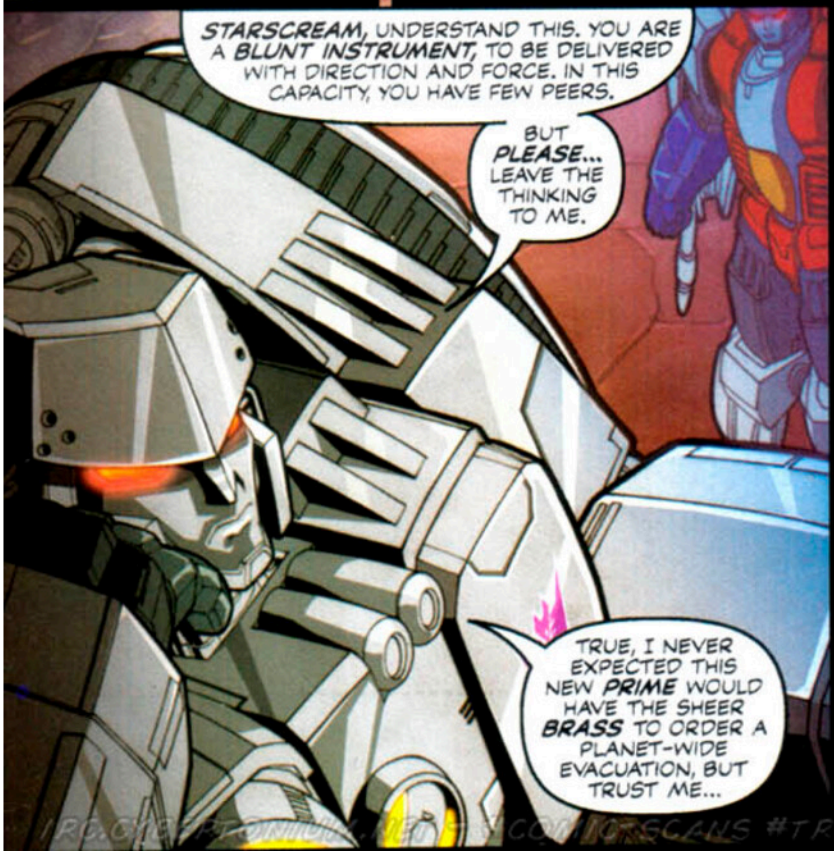

IRC.CHAT.ONWORLD.NET #COMICSCANS #TRANSFORMERS - SCANNED BY OTK

IRC.CYBERTONHUMANET - #COMIC-SCANS #TRANSFORMERS SCANNED BY OTK

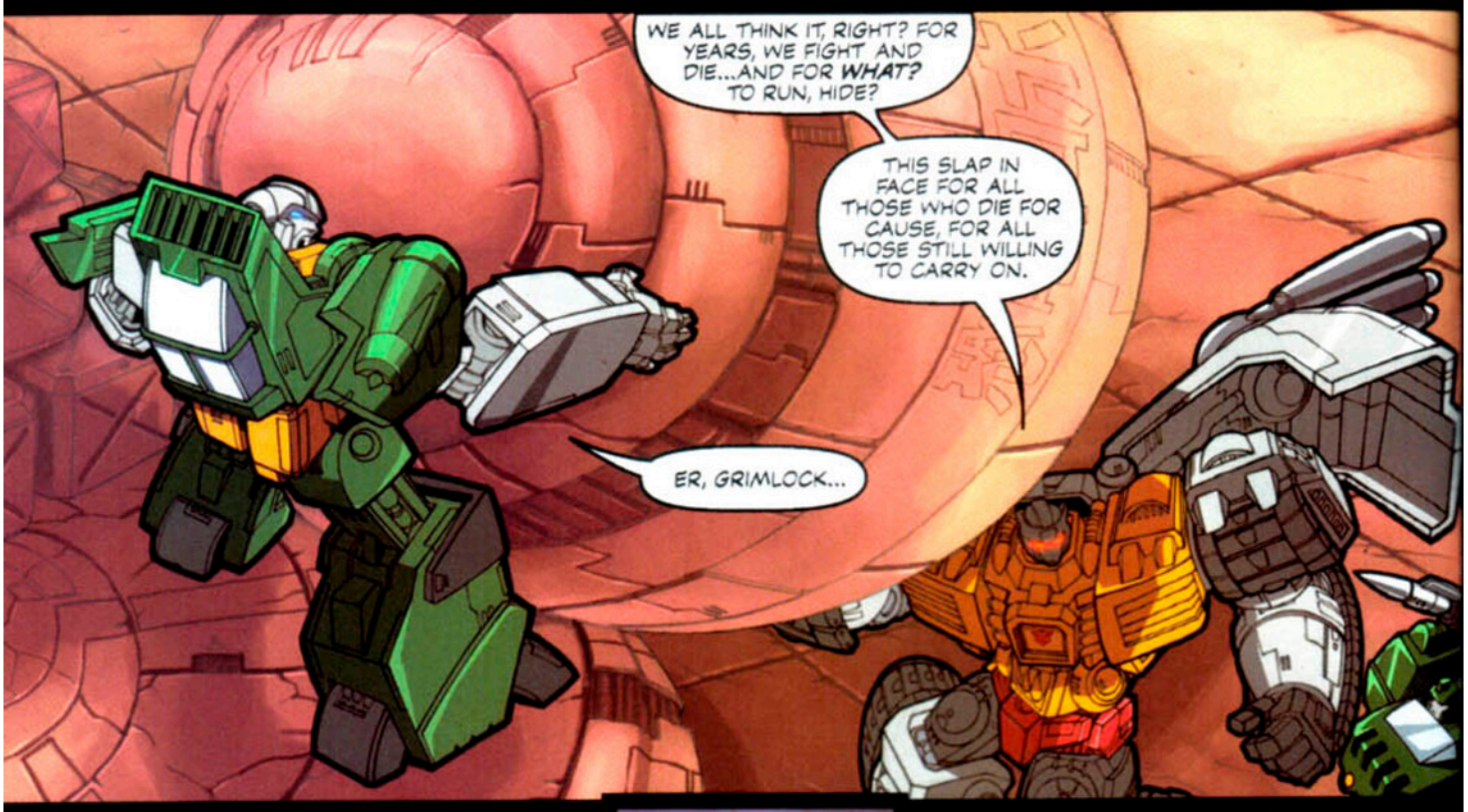

IRC.CYBERTONIUM.NET - ACCURATE SCANS FROM ALL OVER SCANNED BY OTK

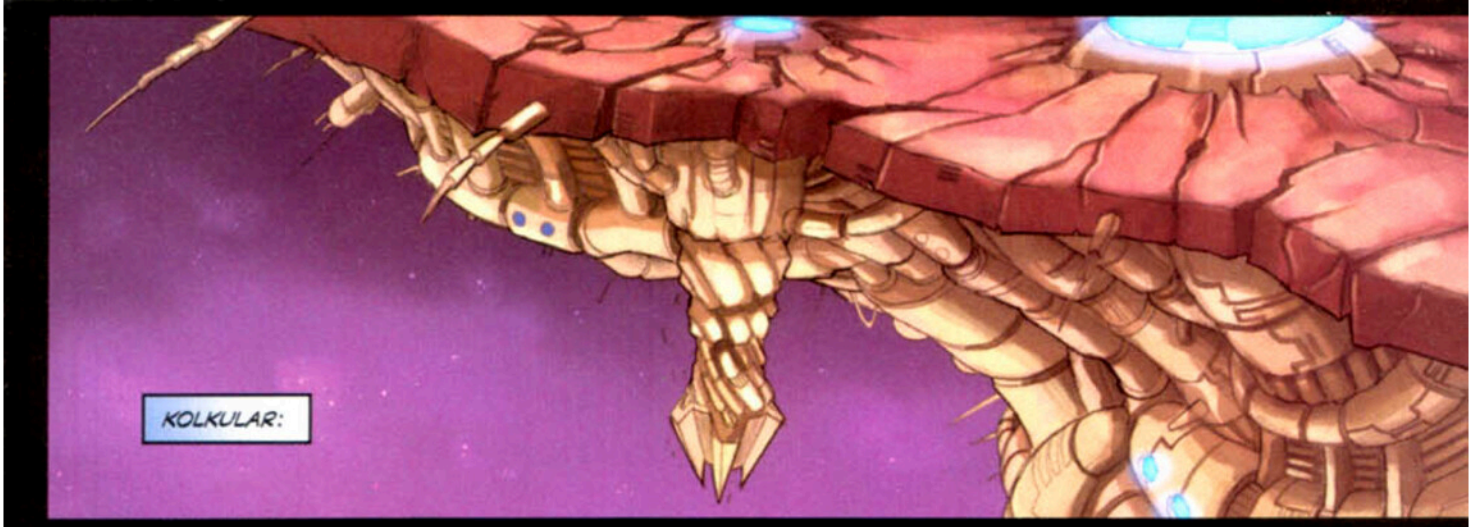

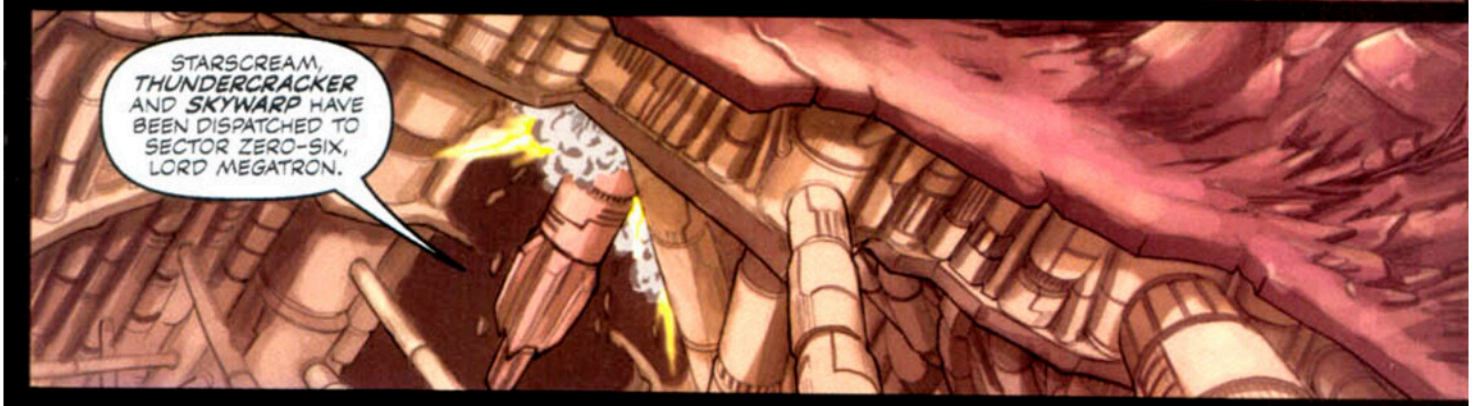

IRC.CYBERTRONNET - #COMIC-SCANS #TRANSFORMERS - SCANNED BY OTK

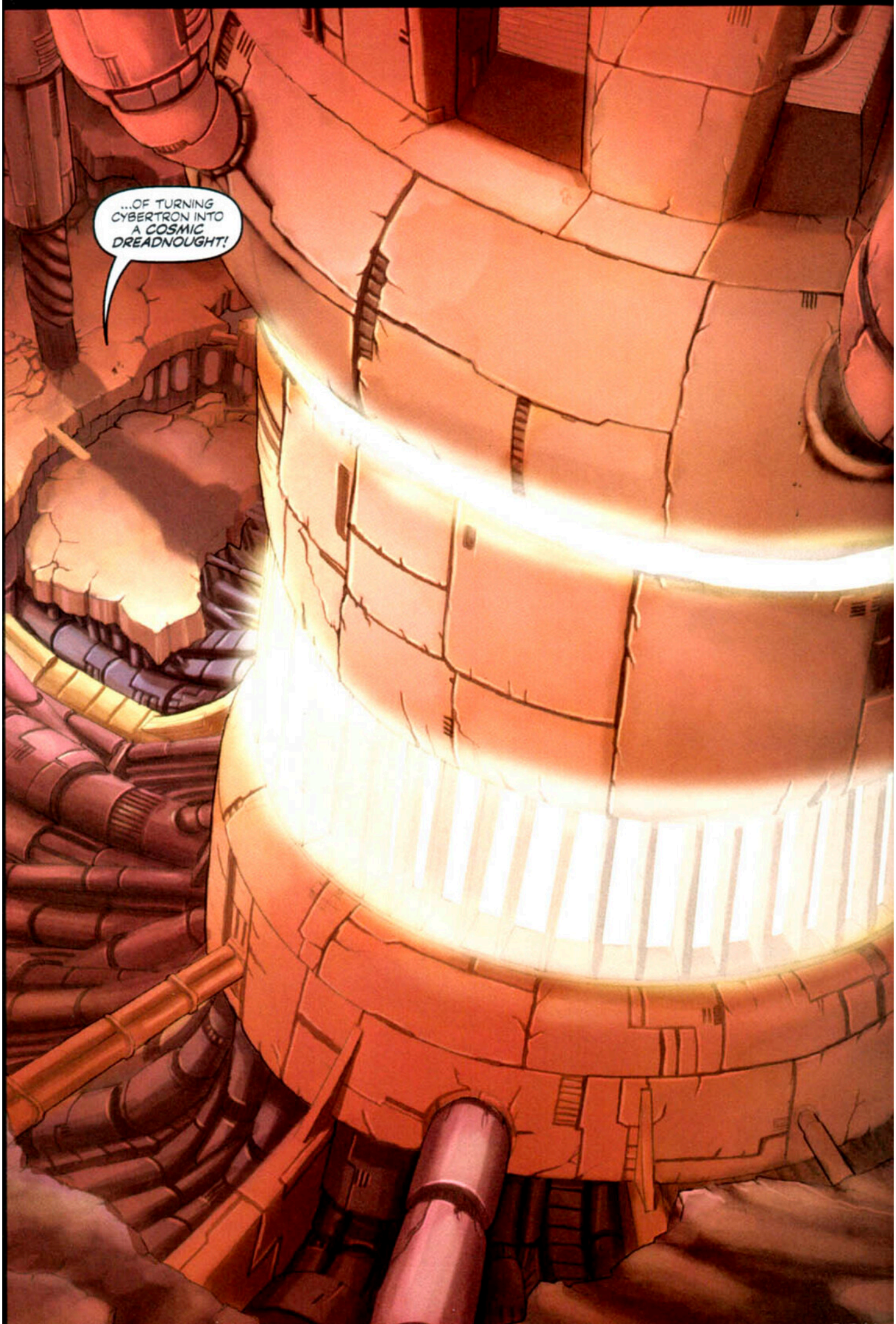

IRC.CYBERTONIUM.NET - #COMIC-SCANS #TRANSFORMERS - SCANNED BY OTK

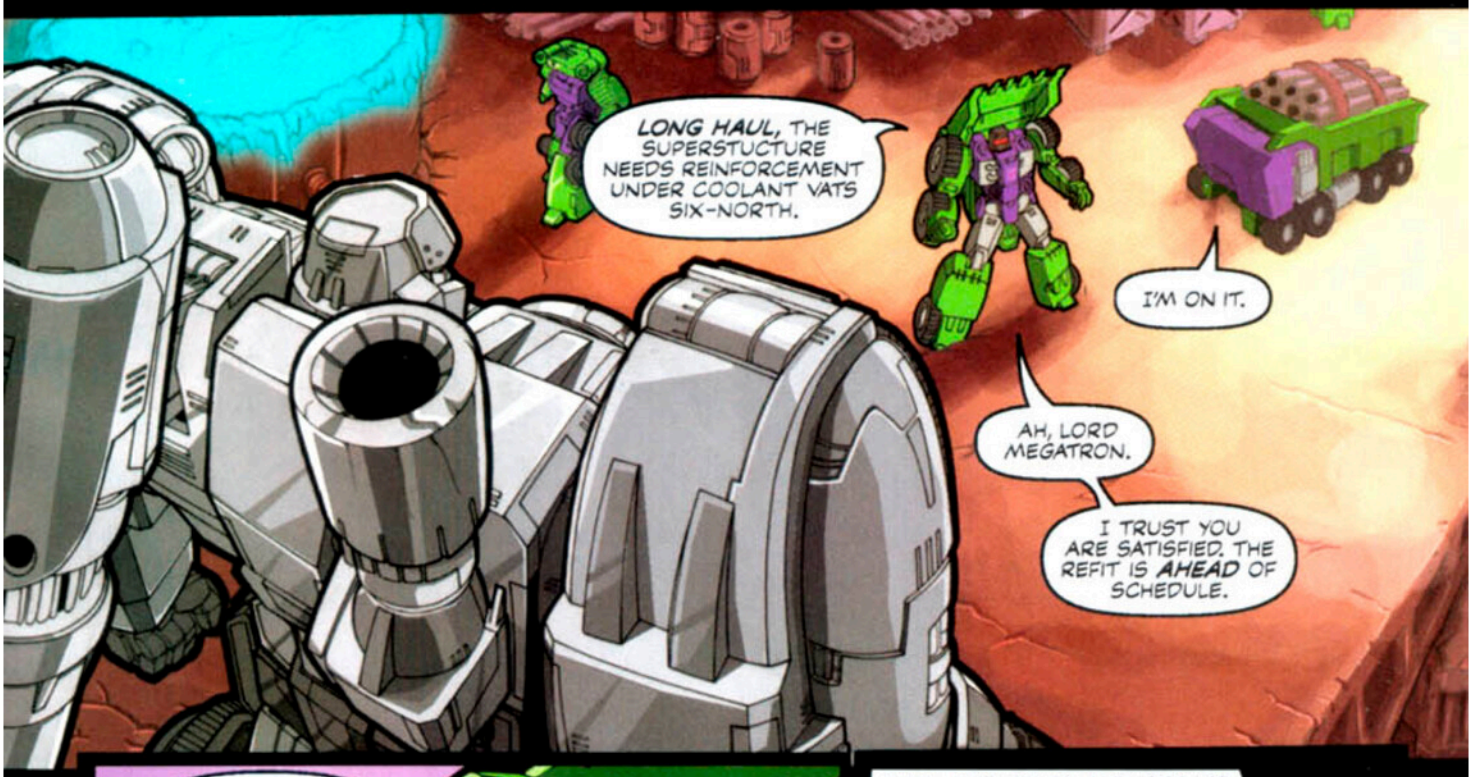

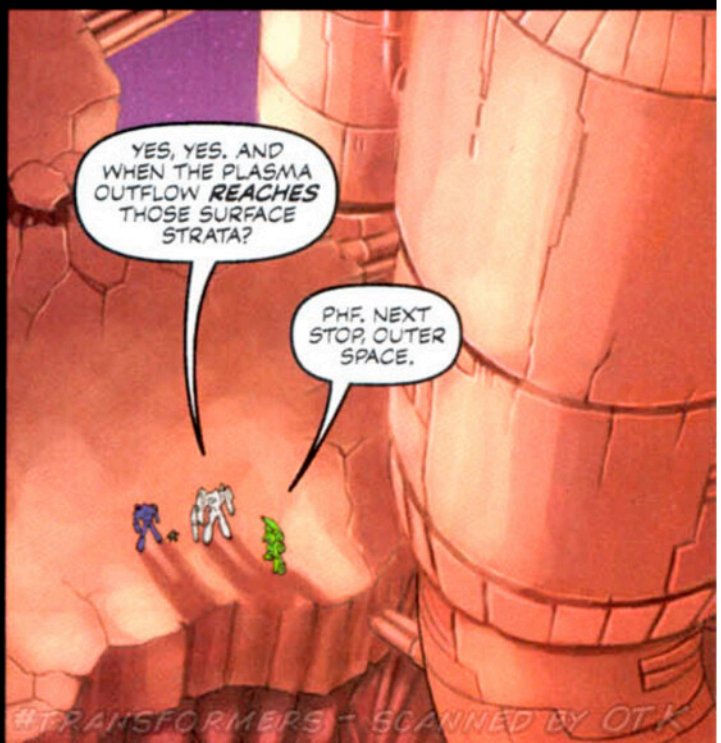

IRC.CYBERTONLINE.NET - #TOMATOESCANS #TRANSFORMERS - SCANNED BY OTK

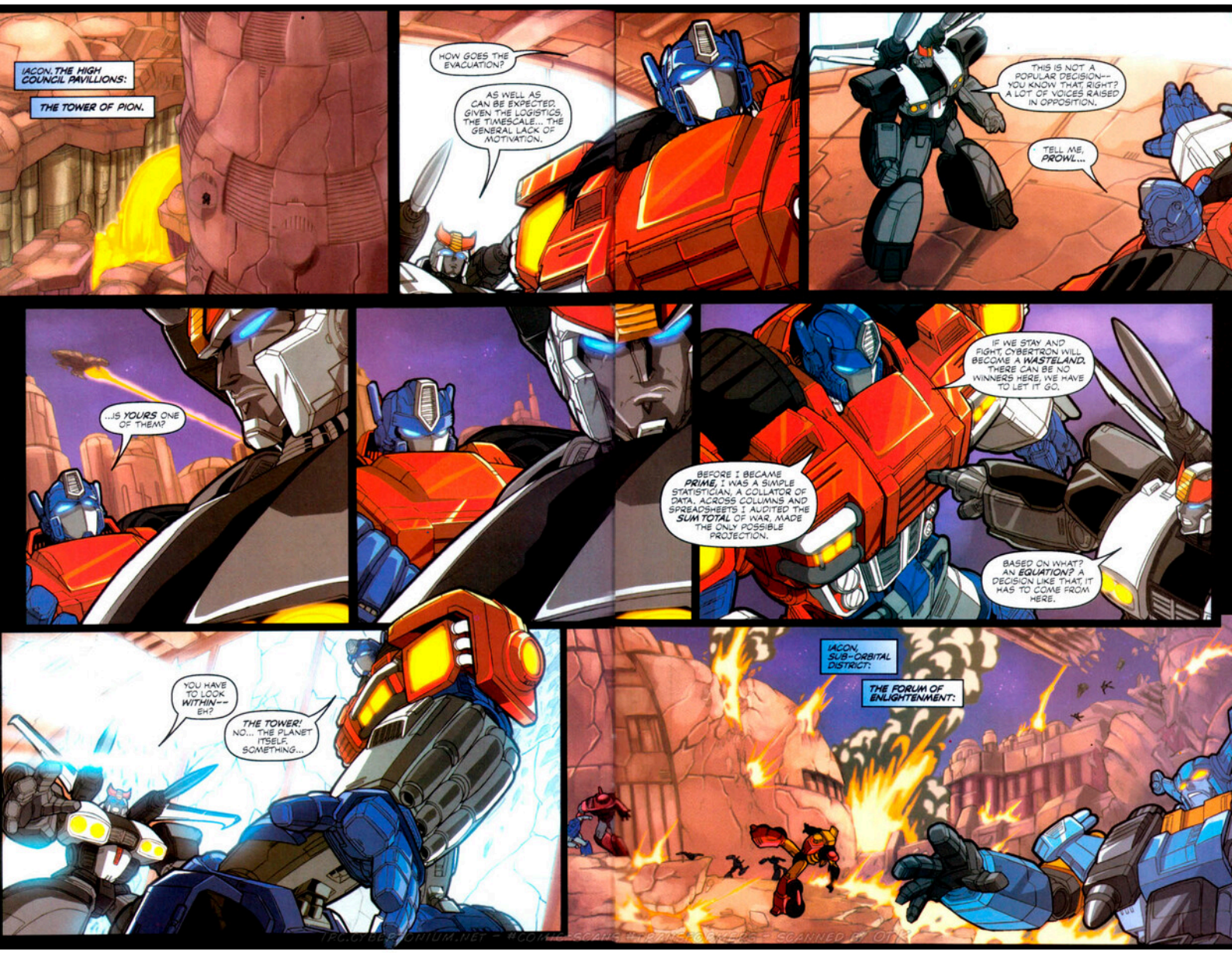

TFCOLLECTIONIUM.NET - #COMICSCANS - TRANSFORMERS - SCANNED BY OTR

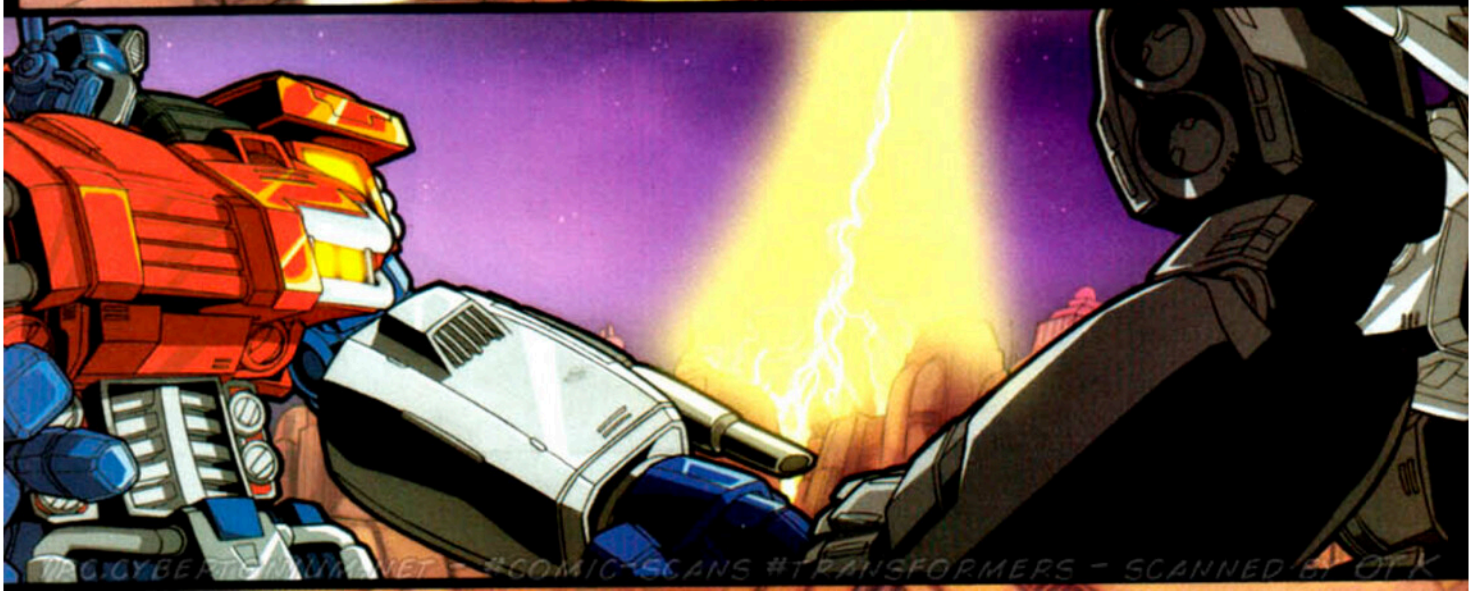

TAG CYBERTRON.NET - #COMIC SCANS #TRANSFORMERS - SCANNED BY OTK

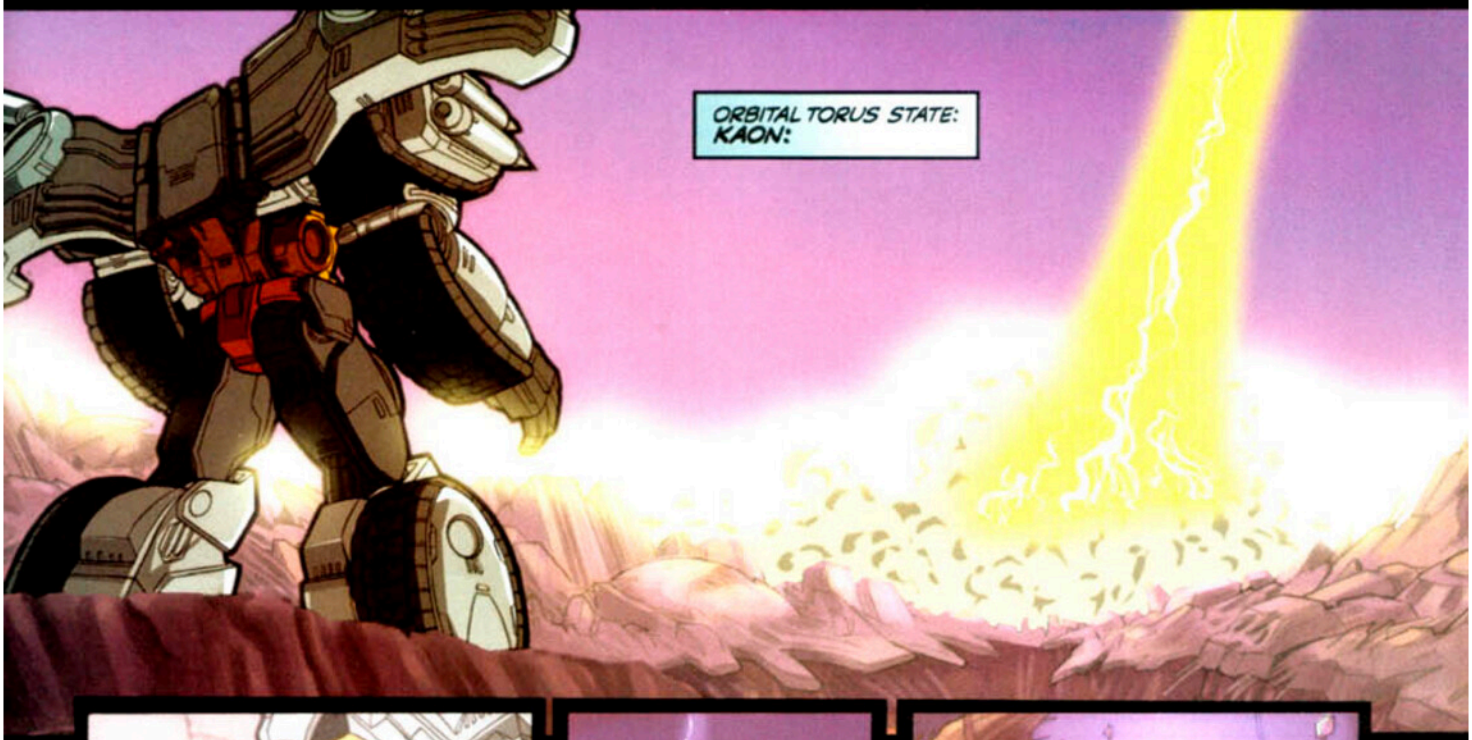

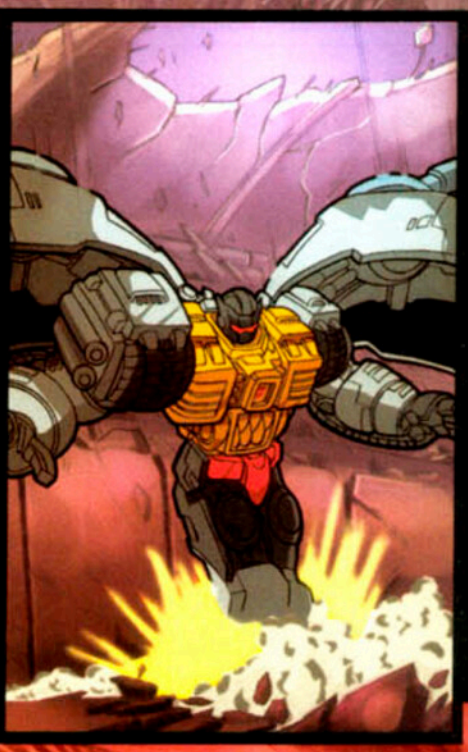

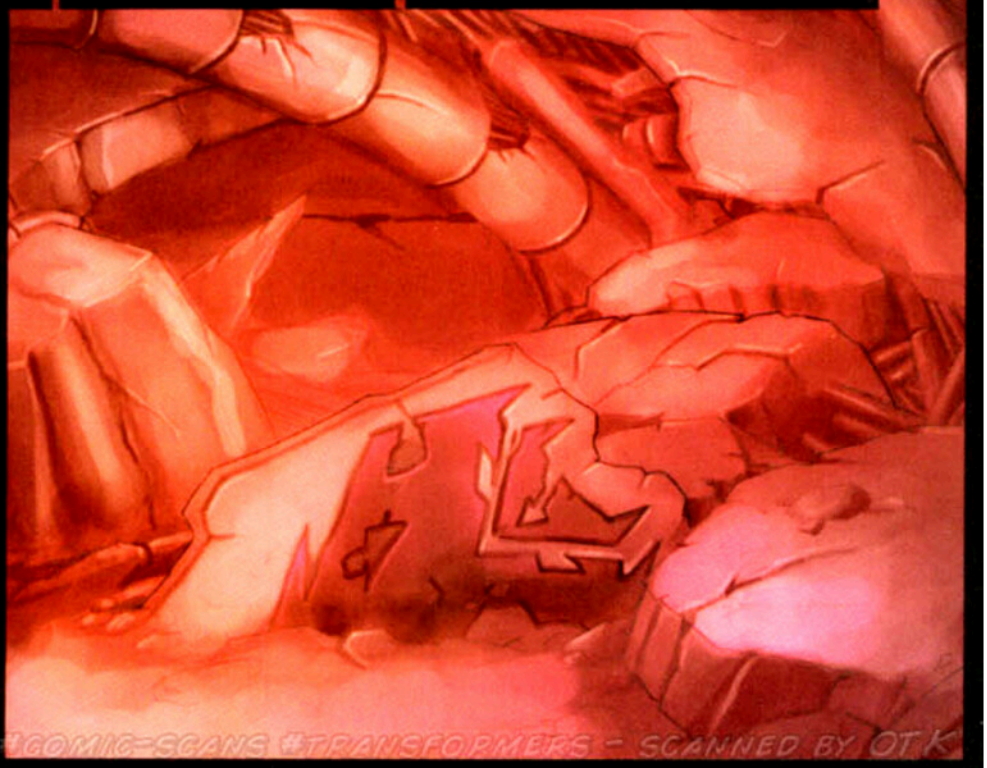

TFCC.BERTONIUM.NET - #COMIC-SCANS #TRANSFORMERS - SCANNED BY OTK

THE WEAK WERE WINNOWED OUT, THE DOUBTERS SILENCED. AND WHEN WE WERE AT OPTIMUM STRENGTH...

...WE STRUCK! FAST, DIRECT, MERCILESS. WAR WAS UPON THEM IN A STUNNED INSTANT.

BUT THE SUBJUGATION OF CYBERTRON WAS MERELY A FEINT. A DISTRACTION... TO MASK THE WORK HERE. WORK THAT IS NOW ALMOST COMPLETED.

SOON, HE WILL COME... AND YOU WILL BE WAITING!

IRC.CYBERNET.COM #COMIC-SCANS TRANSFORMERS SCANNED BY OTK

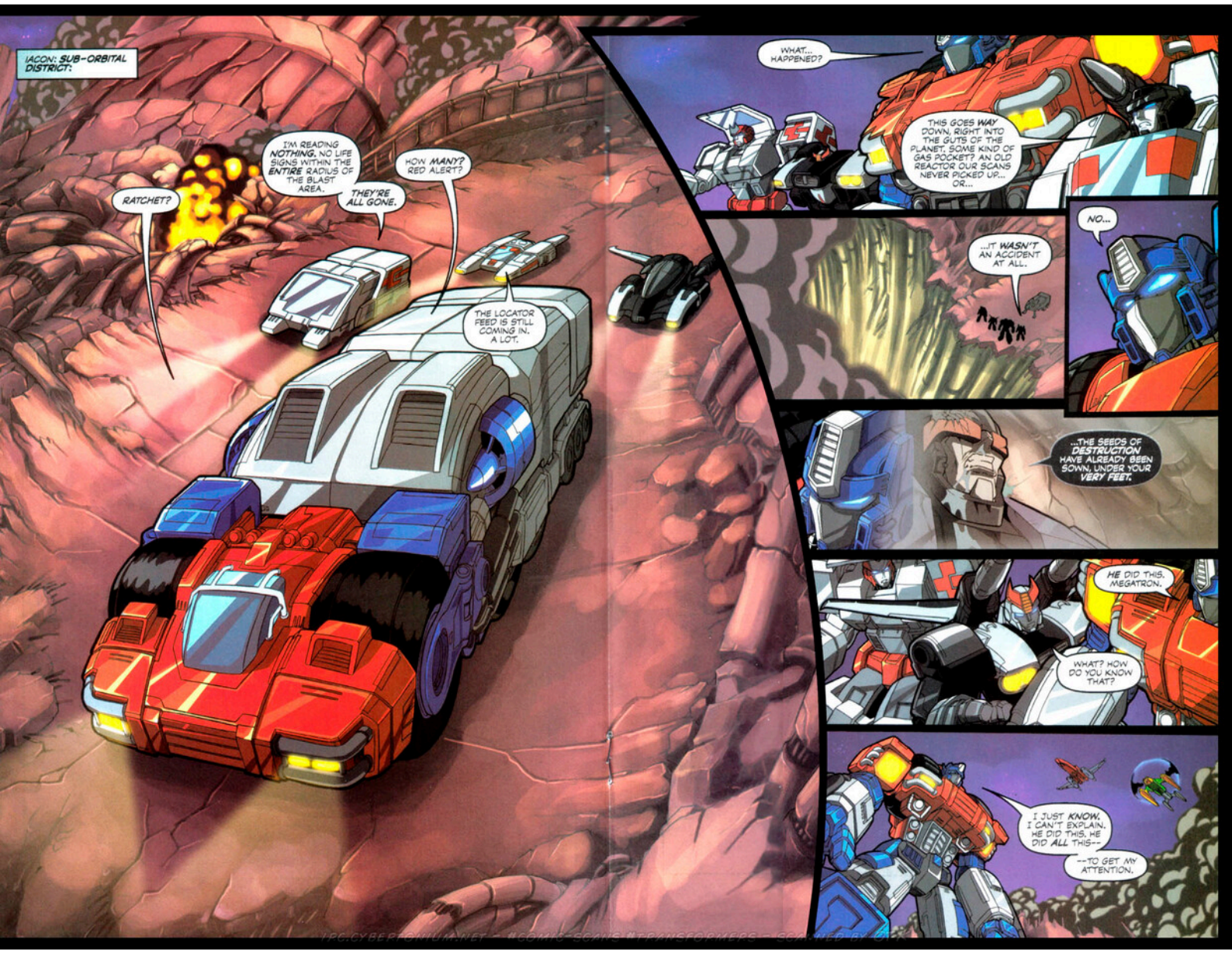
IACON: SUB-ORBITAL DISTRICT:
RATCHET?
I'M READING NOTHING. NO LIFE SIGNS WITHIN THE ENTIRE RADIUS OF THE BLAST AREA.
THEY'RE ALL GONE.
HOW MANY? RED ALERT?
THE LOCATOR FEED IS STILL COMING IN. A LOT.
WHAT... HAPPENED?
THIS GOES WAY DOWN, RIGHT INTO THE GUTS OF THE PLANET. SOME KIND OF GAS POCKET? AN OLD REACTOR OUR SCANS NEVER PICKED UP... OR...
...IT WASN'T AN ACCIDENT AT ALL.
NO...
...THE SEEDS OF DESTRUCTION HAVE ALREADY BEEN SOWN, UNDER YOUR VERY FEET.
HE DID THIS, MEGATRON.
WHAT? HOW DO YOU KNOW THAT?
I JUST KNOW. I CAN'T EXPLAIN. HE DID THIS. HE DID ALL THIS--
--TO GET MY ATTENTION.

IRC.QUESTONIUM.NET #COMICSCANS #TRANSFORMERS - SCANNED BY OTK

IRC.CYBERTRONICNET - TOYS-TRANSFORMERS SCANNED BY OT

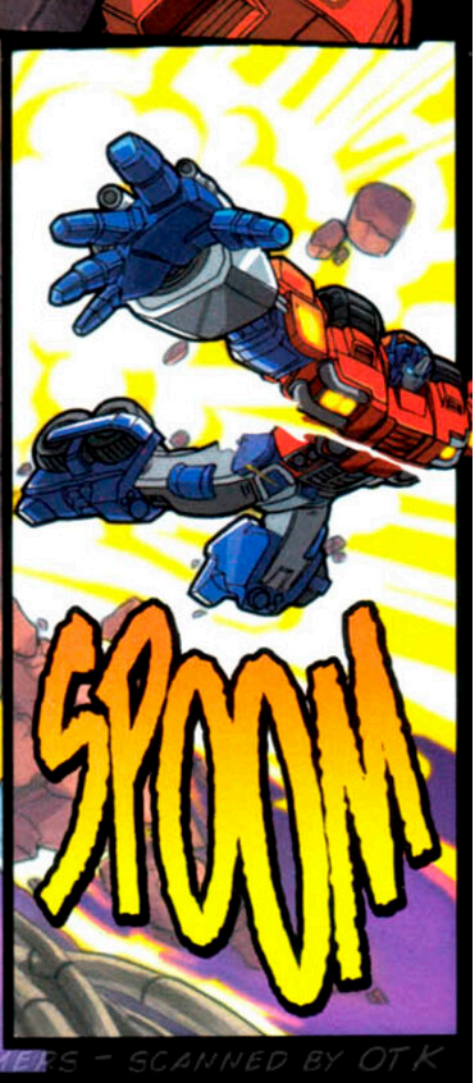

IRC.CYBERTONIUM.NET - #COMICS #TRANSFORMERS - SCANNED BY OTK

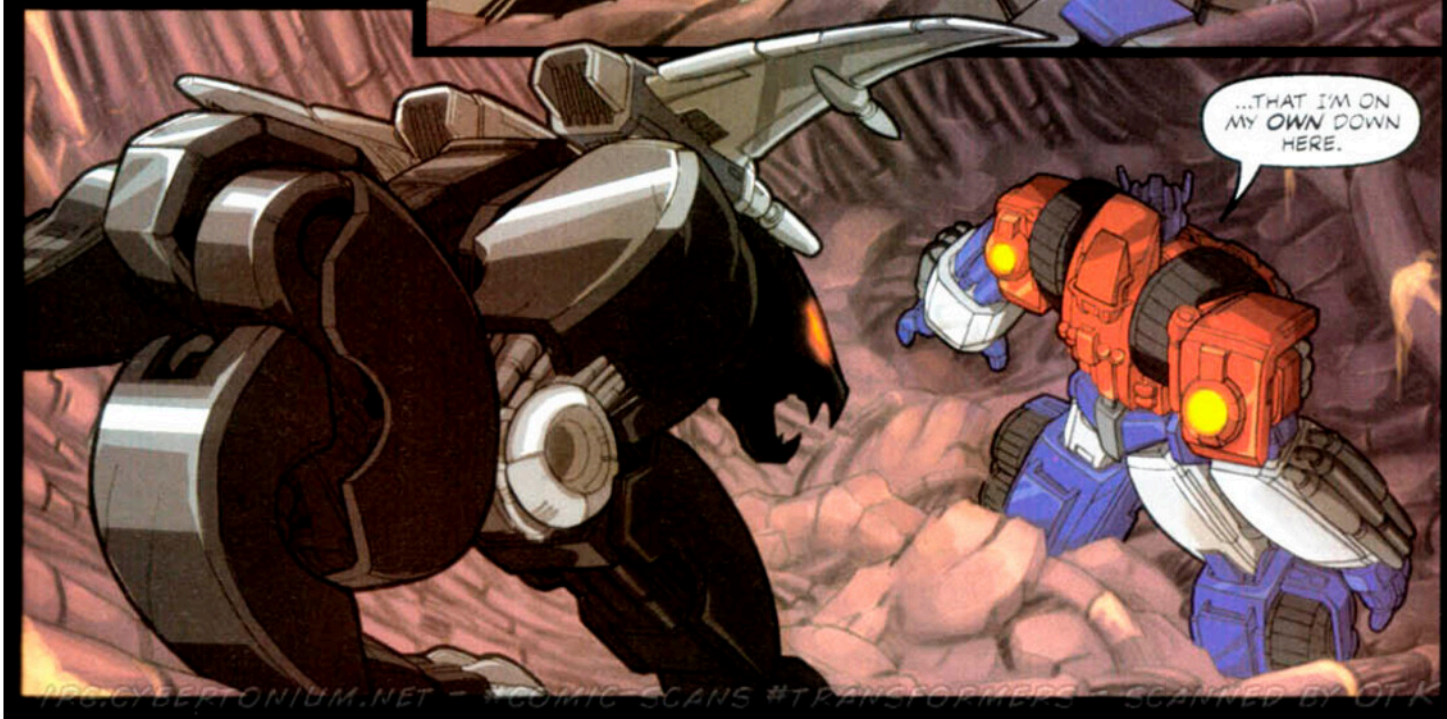

IRC.CYBERTONIUM.NET - #COMIC-SCANS #TRANSFORMERS - SCANNED BY OTK

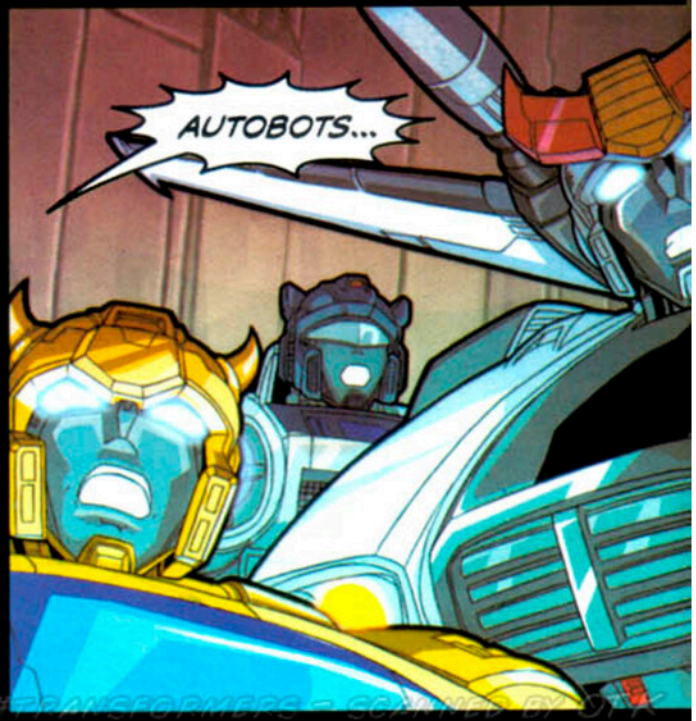

IRC.CYBERTRON.NET #COMIC-SCANS #TRANSFORMERS - SCANNED BY SYX

IRC.CYBERTONIUM.NET - #COMIC-COPS #TRANSFORMERS - SCANNED BY OTK

Licensed by Hasbro Consumer Products

Deep within Cybertron, OPTIMUS PRIME faces his first and greatest test, an ordeal by fire against five lethal DECEPTICON warriors. Wounded, on the run, PRIME must plumb personal depths of strength and character he didn't even know he possessed. But even if he survives, waiting in the wings is MEGATRON... whose agenda is more terrifying and far-reaching than anyone had imagined!

ISSUE 3

DECEMBER 200

Hasbro and its logo and TRANSFORMERS and all related characters are trademarks of Hasbro and are used with permission.
© 2002 Hasbro. All Rights Reserved.

DREAMWAVE PRODUCTIONS

Licensed by Hasbro Consumer Products

Writer Simon Furman (TRANSFORMERS: The War Within) and TRANSFORMERS: Generation 1 artist supreme Pat Lee present a special, two-part Armada story! You'd think that MEGATRON, powerful beyond measure in his own right and now further augmented by MINICON might, would be content. Well, you'd be wrong. Now, MEGATRON is looking to forge the ultimate MINICON weapon, the Star Saber! As for OPTIMUS PRIME and the AUTOBOTS, their own MINICONS are missing... and with them went their only chance of survival!

PAT LEE
SIMON FURMAN

ISSUE 6

DECEMBER 2002

Hasbro and its logo and TRANSFORMERS and all related characters are trademarks of Hasbro and are used with permission.
©2002 Hasbro. All Rights Reserved.

IRC.CYBERNATION.NET - #COMIC-SCANS #TRANSFORMERS - SCANNED BY OTT

Licensed by:

Consumer Products

DECEMBER 2002 DREAMWAVE PRODUCTIONS PRESENTS

TRANSFORMERS™

PROFILE BOOK ONE

Dreamwave Productions brings you an amazing collection of TRANSFORMERS artwork in December 2002. The first of four profile books, Dreamwave promises to deliver original art depicting Generation One characters. Various artists, whose art you have already experienced in G1 calendars and posters, have signed on to fill the first book.

This book lists the names and traits of your favorite G1 characters, and the exceptional coloring and artistic quality you have come to expect from all DreamWave products enhance simple nostalgia. We won't say you have to get this first of four profile books, you will simply regret it if you don't. Great for the holidays as an introduction to the TRANSFORMERS Generation One characters, or simply as a refresher for those who were around the first time.

Hasbro and its logo and TRANSFORMERS and all related character are trademarks of Hasbro and are used with permission
© 2002 Hasbro. All Rights Reserved.

IRC.CYBERTONIUM.NET - #COMIC-SCANS #TRANSFORMERS - SCANNED BY OTK